

TOM HALL

Under the Yoke

flute, tenor trombone, electric guitar,
percussion, laptop and narrator

Under the Yoke

TOM HALL

flute, tenor trombone, electric guitar, percussion, laptop and narrator.

INSTRUMENTAL PERFORMANCE INSTRUCTIONS

The piece is in 15 sections of one minute each.

The composition is uncondacted, and both parts and tempi are unsynchronised within each section. Performers should use stopwatches to ensure sections begin at the correct times as indicated on the score.

Bars in the score are surrounded by whitespace, to be interpreted as pauses of between one to three pulses within the current tempo. These pauses are to be freely chosen by each performer, within the constraint next described.

Each section has a lead instrument indicated on the score. In general, this means that other instruments playing in that section should only begin playing a given bar when the lead instrument is playing. Bars should be completed once begun. Solo sections are indicated as such in the score.

Should a performer not finish the music within a given section once its duration is complete, the remainder of the music for that section should be omitted, and the performer move to the proceeding section. Likewise, if a performer finishes a section before the minute is up, earlier bar(s) from that sections should be repeated.

SECTION OVERVIEW

Section	Instruments	Lead Instr.	Tempo
1	flt, perc	perc	Slow, crotchet = 66-74
2	flt, gtr	flt	
3	trb	trb	
4	flt, gtr, perc	gtr	Moderate, crotchet = 90-96
5	flt, trb	trb	
6	gtr	gtr	
7	flt, gtr, trb	flt	Slow, crotchet = 66-74
8	gtr, trb	gtr	
9	flt, trb, perc	trb	
10	gtr, perc	perc	Very Slow, minim = 42-48
11	flt, gtr, trb, perc	trb	
12	flt	flt	
13	gtr, trb, perc	gtr	
14	trb, perc	perc	
15	perc	perc	

UNDER THE YOKE

Flute

TOM HALL

0'00" SECTION 01

Slow (♩ = 66-74)

[perc. leads]

1'00" SECTION 02

[flt leads]

2

Flute

TACET

UNTIL

SECTION

FOUR

3'00" SECTION 04

Moderate (♩ = 90-96)

[gtr leads]

4'00" SECTION 05

[trb leads]

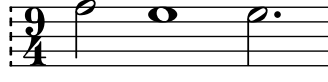

TACET

UNTIL

SECTION

SEVEN

6'00" SECTION 07

Slow (♩ = 66-74)
[flt leads]

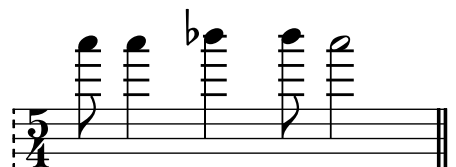
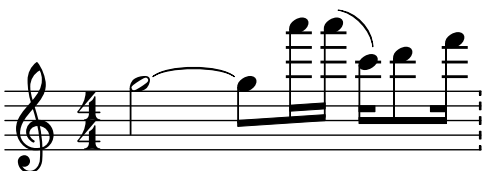
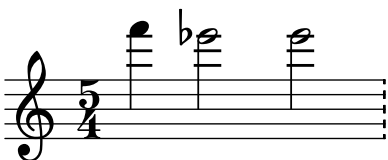
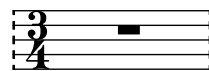
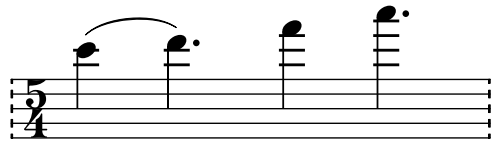

TACET UNTIL SECTION NINE

8'00" SECTION 09

[trb leads]

TACET UNTIL SECTION ELEVEN

10'00" SECTION 11

Very Slow (♩ = 42-48)

[trb leads]

11'00" SECTION 12

[*flt solo*]

p

TACET

UNTIL

END

UNDER THE YOKE

tenor trombone

TOM HALL

TACET

UNTIL

SECTION

THREE

2'00" SECTION 03

Slow (♩ = 66-74)
[trb leads]

mp

TACET

UNTIL

SECTION

FIVE

4'00" SECTION 05

Moderate (♩ = 90-96)
[trb leads]

mp

tenor trombone

TACET UNTIL SECTION SEVEN

6'00" SECTION 07

Slow (♩ = 66-74)
[flt leads]

7'00" SECTION 08

[gtr leads]

8'00" SECTION 09

[trb leads]

TACET

UNTIL

SECTION

ELEVEN

10'00" SECTION 11

Very Slow (♩ = 42-48)
[trb leads]

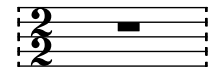
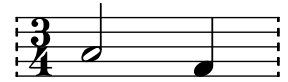

TACET

UNTIL

SECTION

THIRTEEN

12'00" SECTION 13

[gtr leads]

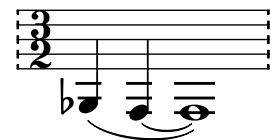
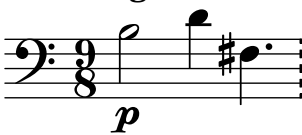

13'00" SECTION 14

[with straight mute, perc. leads]

TACET

UNTIL

END

UNDER THE YOKE

electric guitar

TOM HALL

TACET

UNTIL

SECTION

TWO

1'00" SECTION 02

Slow (♩ = 66-74)

[clean jazz tone, flt leads]

TACET

UNTIL

SECTION

FOUR

3'00" SECTION 04

Moderate (♩ = 90-96)

[gtr leads]

TACET

UNTIL

SECTION

SIX

5'00" SECTION 06

6'00" SECTION 07

Slow (♩ = 66-74)

[distorted tone, flt leads]

7'00" SECTION 08

Very Slow (♩ = 42-48)

[distorted tone, gtr leads]

TACET

UNTIL

SECTION

TEN

9'00" SECTION 10

[clean tone, perc. leads]

10'00" SECTION 11

[trb leads]

TACET UNTIL SECTION THIRTEEN

12'00" SECTION 13

[gtr leads]

TACET

UNTIL

END

UNDER THE YOKE

floor tom woodblock (low) medium gong

snare drum anvil/breakdrum medium sus. cymbal

Percussion

TOM HALL

0'00" SECTION 01

Slow (♩ = 66-74)

[perc. leads]

mp

TACET

UNTIL

SECTION

FOUR

3'00" SECTION 04

Moderate (♩ = 90-96)

[gtr. leads]

mp

Percussion

TACET UNTIL SECTION NINE

8'00" SECTION 09

Slow (♩ = 66-74)
[*trb leads*]

Percussion

9'00" SECTION 10

[perc. leads]

10'00" SECTION 11

Very Slow (♩ = 42-48)

[trb leads]

TACET UNTIL SECTION THIRTEEN

12'00" SECTION 13

[gtr. leads]

13'00" SECTION 14

[perc. leads]

14'00" SECTION 15

[perc. solo]
